

National
Defence

Défense
nationale

A-CR-CCP-911/PW-003

Canadian Cadet Organizations

Pipe Band – Bass Drum and Tenor Drum

Reference Manual

Chapter 2

Bass Drum and Tenor Drum – Level Two

Canada 

Chapter 2 – Table of Contents

		Tempo (BPM)	Page
Section 1	Technique Exercises		
	Tenor Drum Symbol Chart	N/A	2-1-1
	Pinwheel Flourish	60	2-1-2
	Around the World Flourish	60	2-1-3
	Bye-Bye Flourishes	60	2-1-4
	Flourish Combinations	60	2-1-5
	Cut Off Placement	N/A	2-1-6
Section 2	Repertoire		
	2/4 Quick March Bass Drum Beating	96	2-2-1
	2/4 Quick March Flourishing Routine	96	2-2-3
	3/4 Retreat March Bass Drum Beating	96	2-2-5
	3/4 Retreat March Flourishing Routine	96	2-2-6
	4/4 Quick March Bass Drum Beating	96	2-2-7
	4/4 Quick March Flourishing Routine	96	2-2-8
	6/8 Quick March Bass Drum Beating	96	2-2-9
	6/8 Quick March Flourishing Routine	96	2-2-11
	6/8 Slow March Bass Drum Beating	60	2-2-13
	6/8 Slow March Flourishing Routine	60	2-2-14
	Advance and General Salute Bass Drum Beatings	96	2-2-15
	Advance and General Salute Flourishing Routines	96	2-2-16

C
H
A
P
T
E
R

2

Section 1

Technique Exercises

Tenor Drum Symbol Chart

Level 2

Flourish / Technique	Symbol
Pinwheel Flourish	
Around the World	
Reverse Around the World	
Bye-Bye Flourish	
Reverse Bye-Bye Flourish	

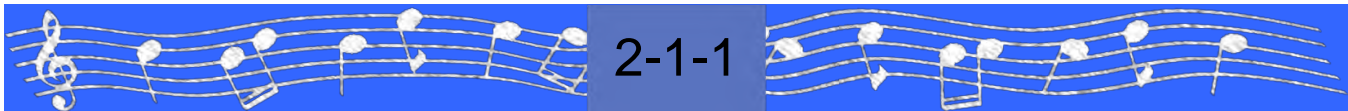

Pinwheel Flourish

1

Around the World Flourish

2

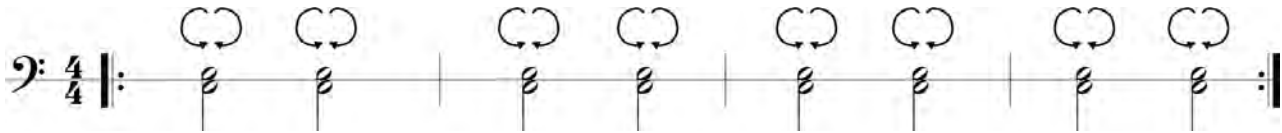

3

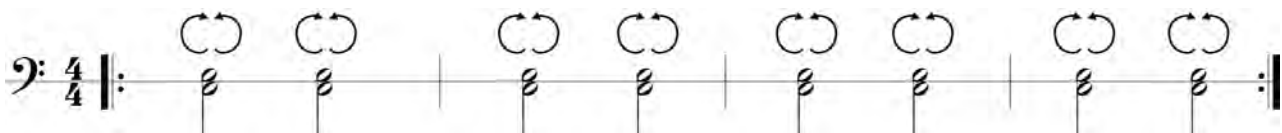

When performing the Around the World Flourish, rotate the hands in the same direction, but move the arms in the opposite direction.

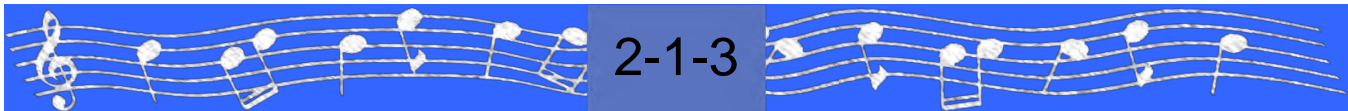
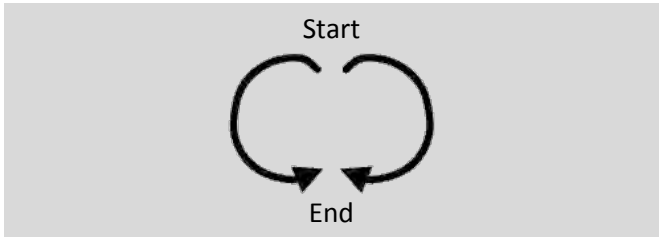

Bye-Bye Flourishes

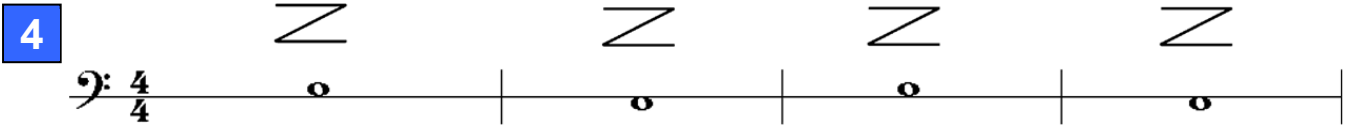
4 

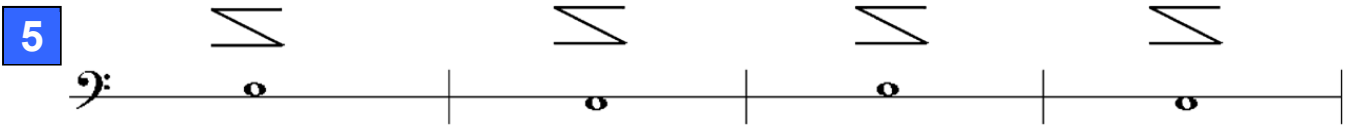
5 

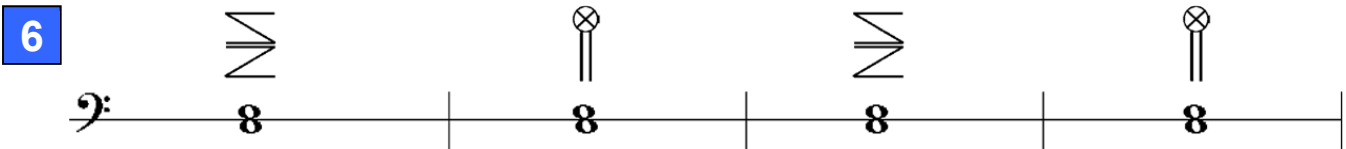
6 

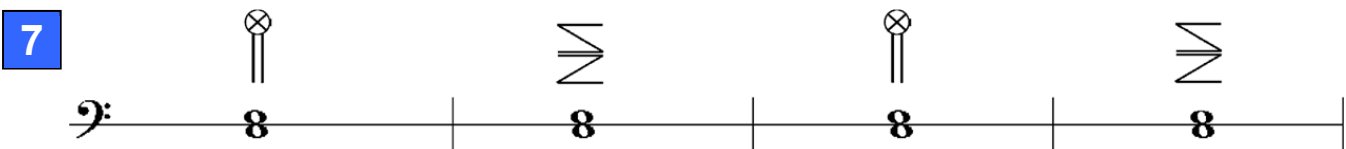
7 

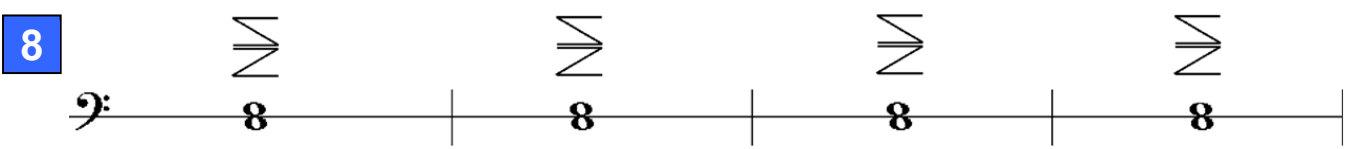
8 

When performing the Double Bye-Bye and Reverse Double Bye-Bye Flourishes, rotate the mallets in the same direction.

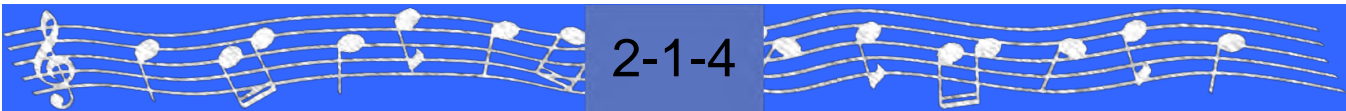

Flourish Combinations

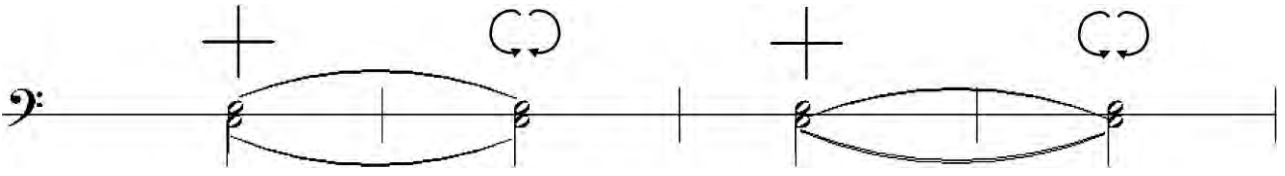
9 

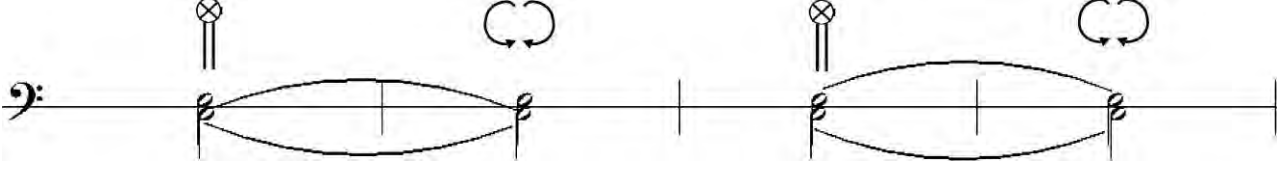
10 

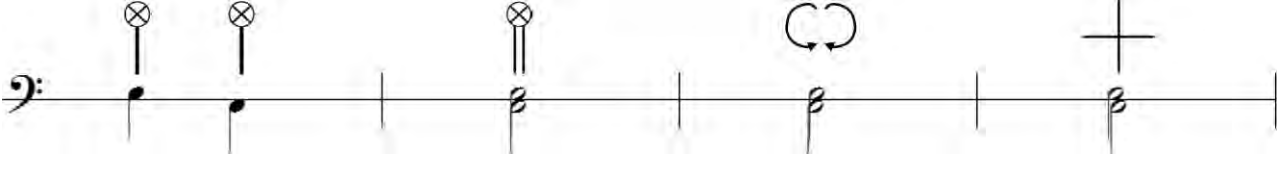
11 

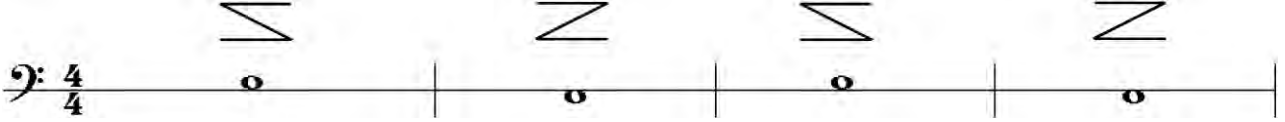
12 

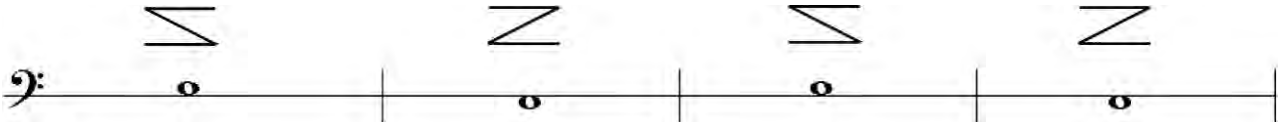
13 

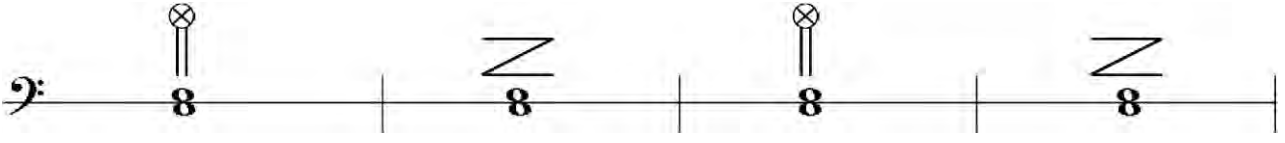
14 

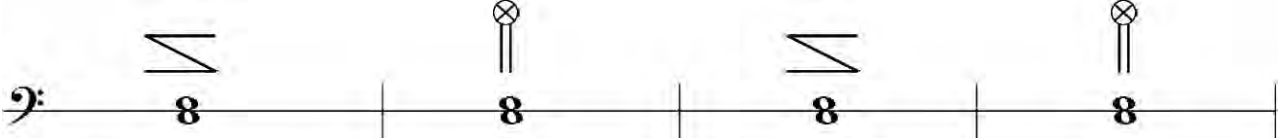
15 

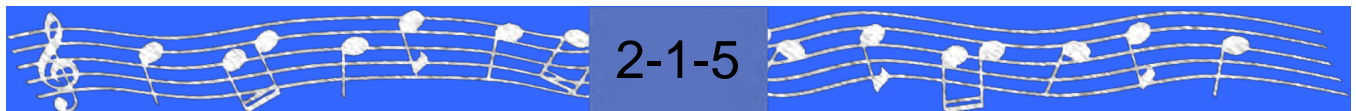

Cut Off Placement

16 2/4 Quick March Cut Off Placement

1 2 3 4
5 6 7 8
9 10 11 12
13 14 15 16

17 3/4 Retreat March Cut Off Placement

1 2 3 4
5 6 7 8

Cut Off Placement

18 4/4 Quick March Cut Off Placement

19 6/8 Quick March Cut Off Placement

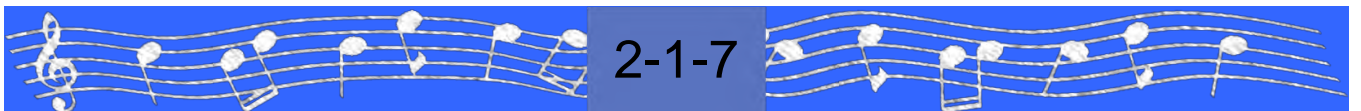

Cut Off Placement

20 2/4 Slow March Cut Off Placement

Cut Off Placement

21 6/8 Slow March Cut Off Placement

13 14 15 16

C
H
A
P
T
E
R

2

Section 2

Repertoire

2/4 Quick March Bass Drum Beating

March

(Continued on next page)

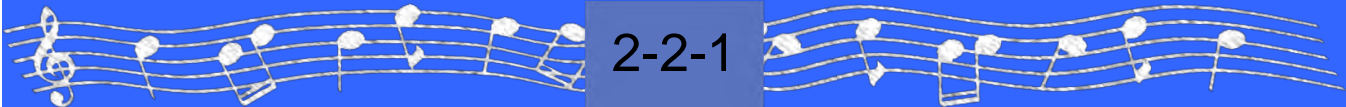

2/4 Quick March Bass Drum Beating

(Continued)

2-2-2

2/4 Quick March Flourishing Routine

March

(Continued on next page)

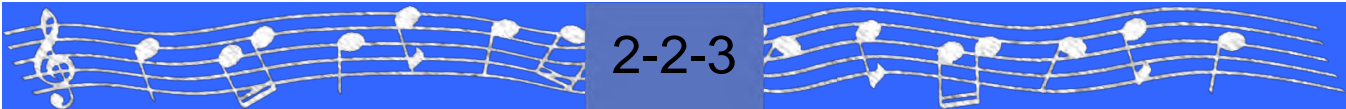

2/4 Quick March Flourishing Routine

(Continued)

- When no flourish or brushing symbol is shown, play the rhythm as written.
- Repeat the score until a cut-off is given.

3/4 Retreat March Bass Drum Beating

Retreat March

3/4

2-2-5

3/4 Retreat March Flourishing Routine

Retreat March

- The piano part is the same as the bass drum beating.

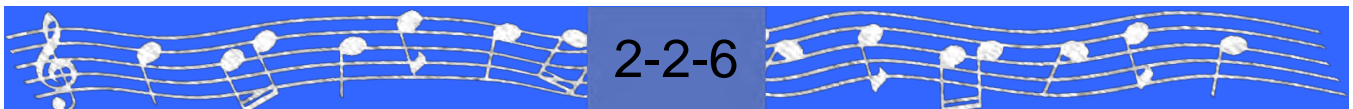

4/4 Quick March Bass Drum Beating

March

A decorative footer with a blue background. On the left, there is a white treble clef staff with several musical notes. In the center, a grey box contains the text "2-2-7". On the right, there is another white treble clef staff with several musical notes.

4/4 Quick March Flourishing Routine

March

- During the piano, ensure the mallets hit the drum while performing the brush strokes.

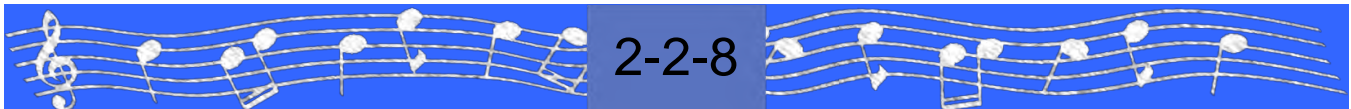

6/8 Quick March Bass Drum Beating

March

(Continued on next page)

6/8 Quick March Bass Drum Beating

(Continued)

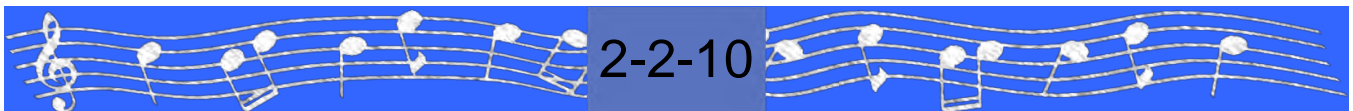
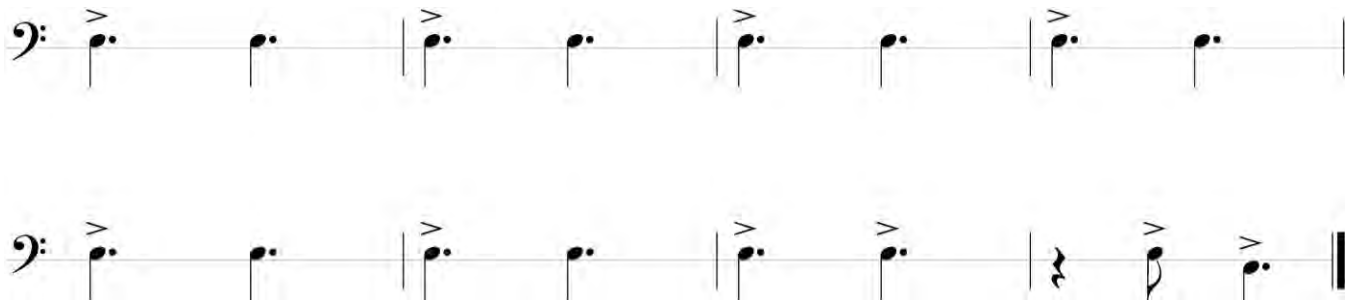

6/8 Quick March Flourishing Routine

March

(Continued on next page)

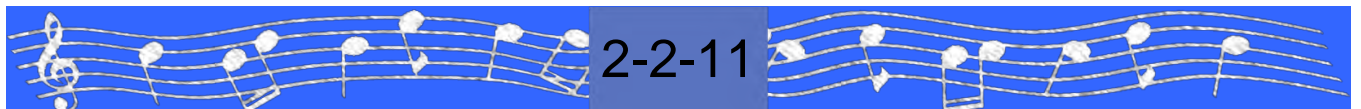

6/8 Quick March Flourishing Routine

(Continued)

A decorative footer banner with a blue background. It features a white musical staff with notes on the left and right sides. In the center, there is a grey rectangular box containing the text "2-2-12".

6/8 Slow March Bass Drum Beating

Slow March

6/8 Slow March Flourishing Routine

Slow March

Advance and General Salute Flourishing Routines

Advance – March
Elementary Setting

Scotland the Brave

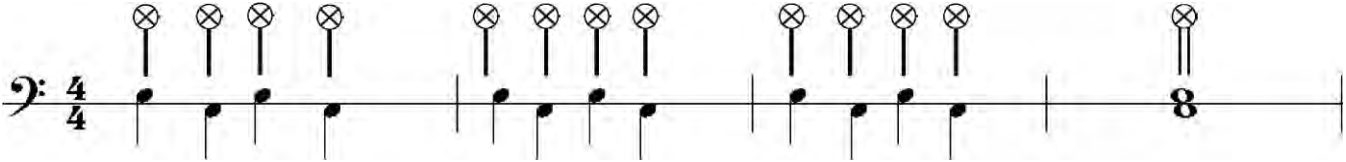

General Salute – March
Elementary Setting

The Maple Leaf Forever

