

National  
Defence

Défense  
nationale

A-CR-CCP-911/PW-003

# Canadian Cadet Organizations

## Pipe Band – Bass Drum and Tenor Drum

### Reference Manual

## Chapter 3

### Bass Drum and Tenor Drum – Level Three

Canada 

# Chapter 3 – Table of Contents

	Tempo (BPM)	Page
<b>Section 1 Technique Exercises</b>		
Tenor Drum Symbol Chart	N/A	3-1-1
Butterfly Flourish	72	3-1-2
Crossover Flourishes	72	3-1-3
Stall Flourishes	72	3-1-4
Flourish Combinations	72	3-1-5
Cut Off Placement	N/A	3-1-6
<b>Section 2 Repertoire</b>		
2/4 Quick March Bass Drum Beating	96	3-2-1
2/4 Quick March Flourishing Routine	96	3-2-2
3/4 Retreat March Bass Drum Beating	96	3-2-4
3/4 Retreat March Flourishing Routine	96	3-2-5
4/4 Quick March Bass Drum Beating	96	3-2-6
4/4 Quick March Flourishing Routine	96	3-2-7
6/8 Quick March Bass Drum Beating	96	3-2-8
6/8 Quick March Flourishing Routine	96	3-2-9
9/8 Retreat March Bass Drum Beating	96	3-2-11
9/8 Retreat March Flourishing Routine	96	3-2-12
6/8 Slow March Bass Drum Beating	60	3-2-13
6/8 Slow March Flourishing Routine	60	3-2-14
Advance and General Salute Bass Drum Beating	96	3-2-15
Advance and General Salute Flourishing Routine	96	3-2-16
Royal (Vice-Regal) Salute Bass Drum Beating	60	3-2-17
Royal (Vice-Regal) Salute Flourishing Routine	60	3-2-18
Jig Bass Drum Beating	120	3-2-19
Jig Flourishing Routine	120	3-2-20
Reel Bass Drum Beating	120	3-2-21
Reel Flourishing Routine	120	3-2-22
Strathspey Bass Drum Beating	132	3-2-23
Strathspey Flourishing Routine	132	3-2-24

**C  
H  
A  
P  
T  
E  
R  
  
3**

***Section 1***

**Technique Exercises**

# Tenor Drum Symbol Chart

## Level 3

Flourish / Technique	Symbol
Butterfly Flourish	
Crossover Flourish	
Reverse Crossover Flourish	
Front Stall Flourish	
Reverse Stall Flourish	
Crossed Arm Stall Flourish	

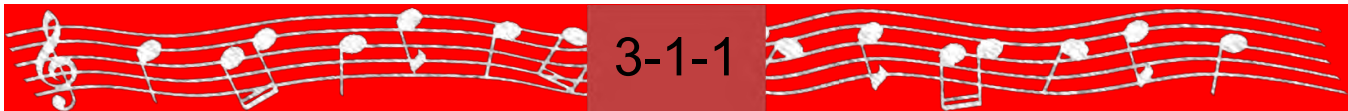

# Butterfly Flourish

**1**

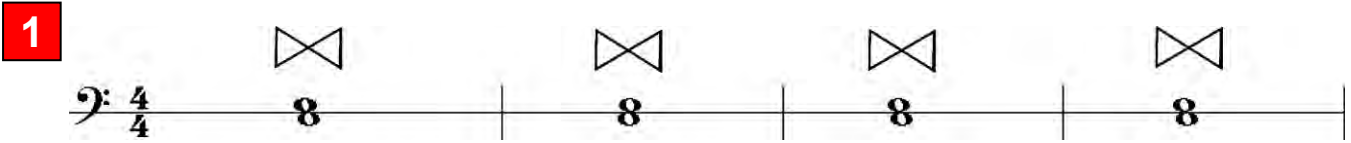

Bass clef, 4/4 time signature. Four measures, each containing a single eighth note with a butterfly flourish symbol above it.

**2**

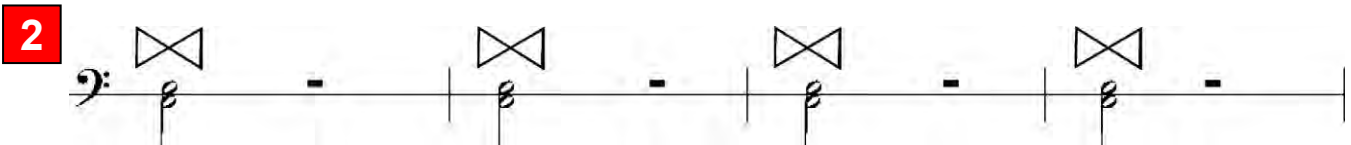

Bass clef. Four measures, each containing a quarter note with a butterfly flourish symbol above it, followed by a whole rest.

**3**

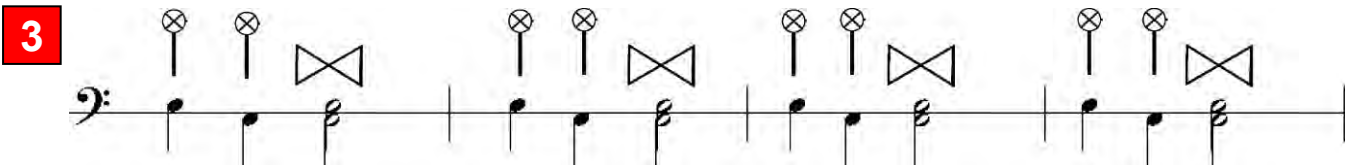

Bass clef. Four measures. Each measure contains two eighth notes with circled 'x' symbols above them, followed by a quarter note with a butterfly flourish symbol above it.

**4**

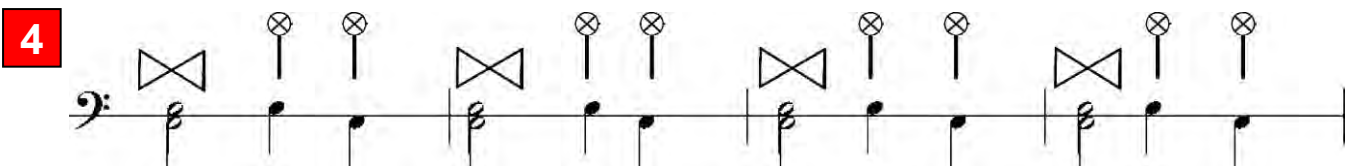

Bass clef. Four measures. Each measure contains a quarter note with a butterfly flourish symbol above it, followed by two eighth notes with circled 'x' symbols above them.

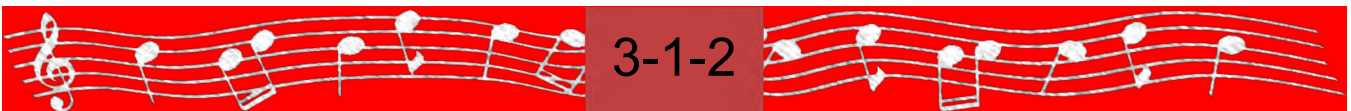

3-1-2

# Crossover Flourishes

**5**

**6**

**7**

**8**

Decorative footer with musical notation on a red background. It features a treble clef, a sequence of notes, a central box containing the text "3-1-3", and another sequence of notes.

# Stall Flourishes

**9**

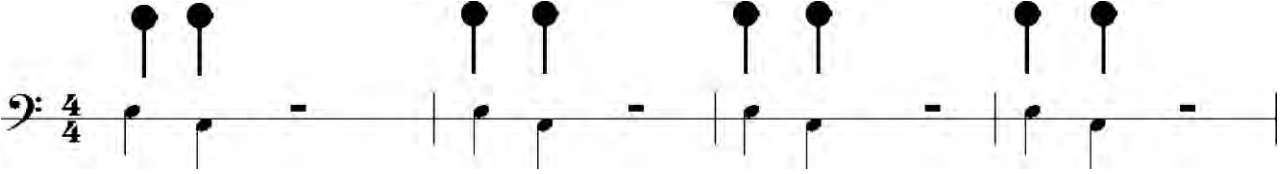

**10**

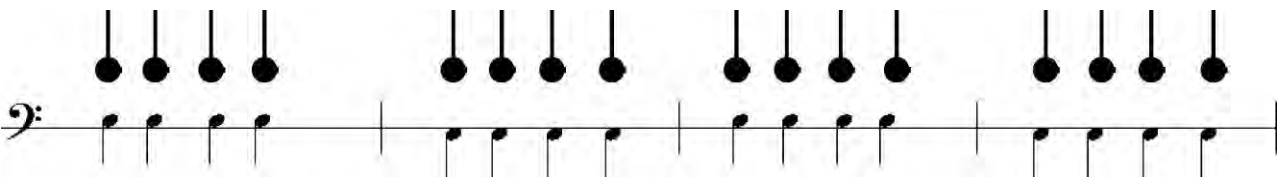

**11**

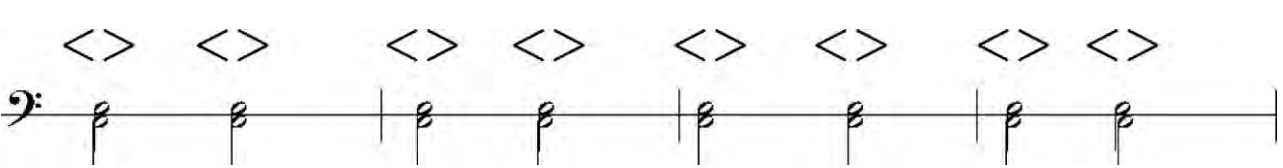

**12**

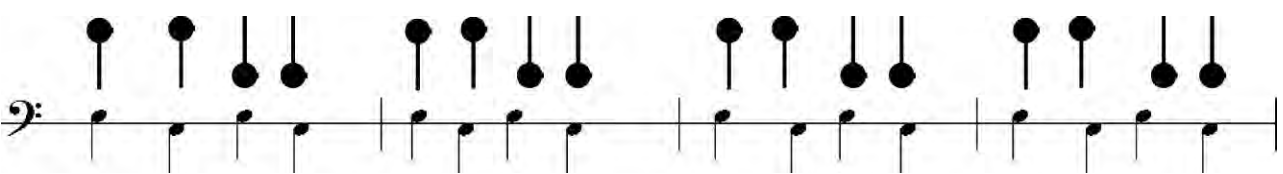

Crossed Arm Stall Flourishes are generally used to indicate the start and end of a tune.

# Flourish Combinations

13

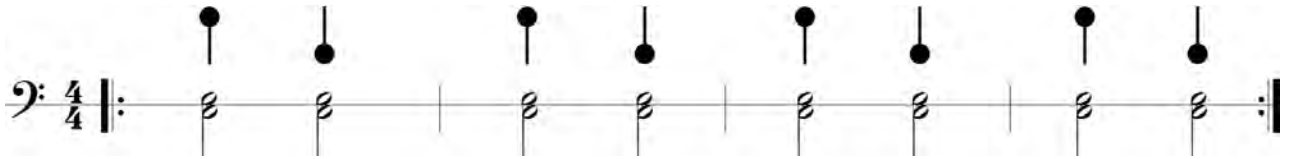

14

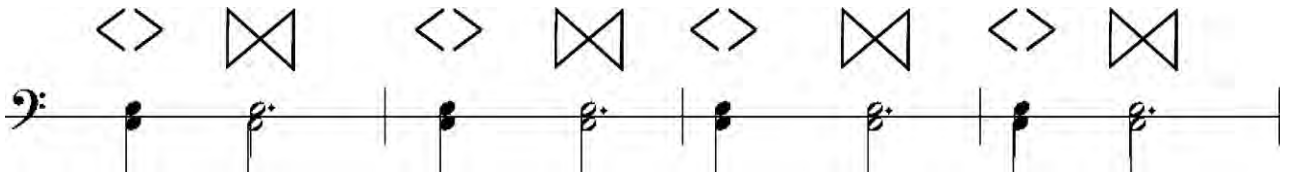

15

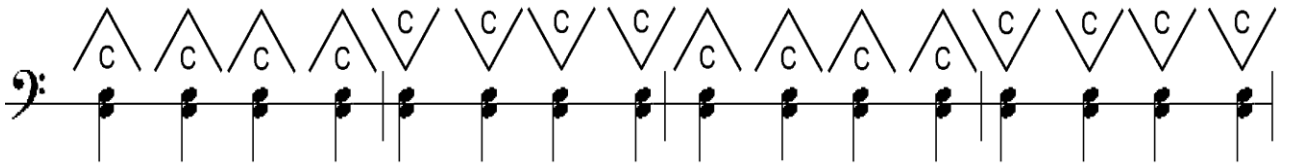

16

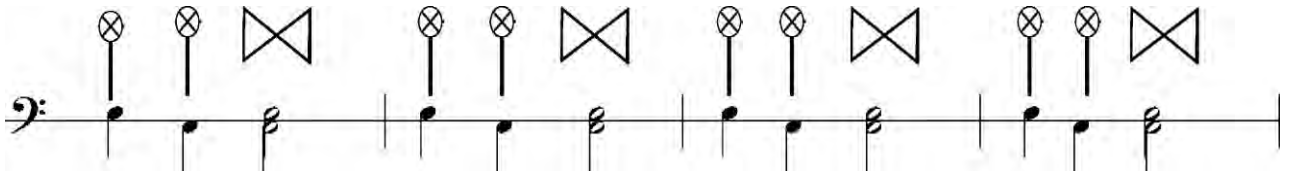

# Cut Off Placement

## 17 9/8 Retreat March Cut Off Placement

## 18 Jig Cut Off Placement

A decorative footer featuring a red background with white musical notation on a staff. The notation includes a treble clef, a key signature of one flat, and a sequence of eighth notes. A central box contains the chord diagram "3-1-6".

# Cut Off Placement

## 19 Strathspey Cut Off Placement

## 20 Reel Cut Off Placement

A decorative horizontal bar with a red background. It features a white treble clef on the left, a white musical staff with notes, and a central white box containing the text "3-1-7". The staff continues with more notes on the right.

**C  
H  
A  
P  
T  
E  
R  
  
3**

***Section 2***

**Repertoire**

# 2/4 Quick March Bass Drum Beating

March

Bass drum notation for a 2/4 Quick March. The notation consists of six staves in bass clef with a 2/4 time signature. The first staff starts with a double bar line and a repeat sign. The rhythm is a steady eighth-note pattern: quarter note, eighth note, quarter note, eighth note. The first two notes of each measure are accented (>), and the second note is also marked with a 'v' symbol. The second and fourth staves end with a fermata over the final note. The fifth staff is identical to the first. The sixth staff is identical to the second.

A red banner at the bottom of the page containing a musical staff with a treble clef and a sequence of notes. A dark red box with the text "3-2-1" is overlaid on the staff.

# 2/4 Quick March Flourishing Routine

March

*(Continued on next page)*

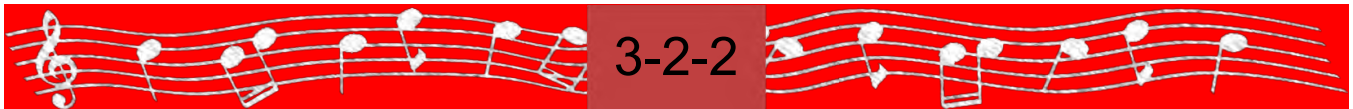

# 2/4 Quick March Flourishing Routine

(Continued)

The footer consists of a red horizontal bar. On the left, there is a white musical staff with a treble clef and a sequence of notes. In the center, the text '3-2-3' is displayed in white on a dark red rectangular background. On the right, there is another white musical staff with a sequence of notes.

# 3/4 Retreat March Bass Drum Beating

## Retreat March

3/4

3-2-4

# 3/4 Retreat March Flourishing Routine

## Retreat March

A red banner at the bottom of the page features musical notation on a staff. The notation includes a treble clef, a series of notes, and a central box containing the text "3-2-5".

# 4/4 Quick March Bass Drum Beating

March

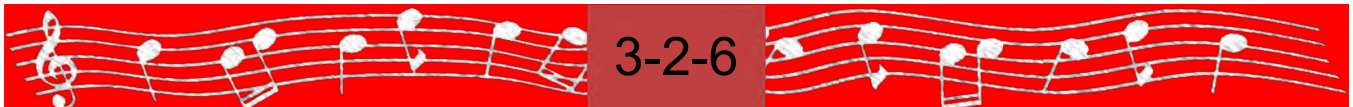
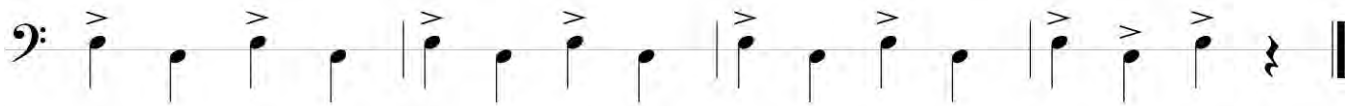
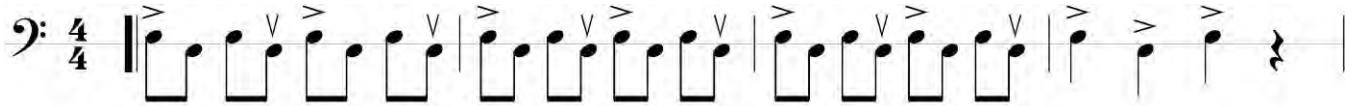

# 4/4 Quick March Flourishing Routine

## March

The chart displays four rows of rhythmic notation on a 4/4 time signature. Each row begins with a bass clef and a 4/4 time signature. The notation includes various rhythmic values: semibreves (C), minims (♩), crotchets (♪), and quavers (♫). Some symbols are crossed with an 'X' to indicate flourishes. The first row consists of six semibreves followed by a flourish. The second row consists of four flourishes, followed by a flourish, then a flourish, then a flourish, then a flourish, then a flourish, then a flourish, then a flourish, then a flourish, then a flourish. The third row consists of six semibreves followed by a flourish. The fourth row consists of four flourishes, followed by a flourish, then a flourish, then a flourish, then a flourish, then a flourish, then a flourish, then a flourish, then a flourish.

The footer banner features a white treble clef staff with musical notes and rests on a red background. A central grey box contains the text '3-2-7'. To the right, there are more musical notes and rests on the staff.

# 6/8 Quick March Bass Drum Beating

March

# 6/8 Quick March Flourishing Routine

March

*(Continued on next page)*

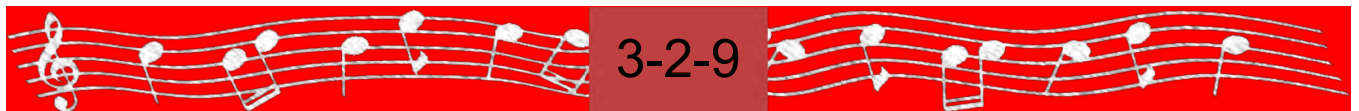

# 6/8 Quick March Flourishing Routine

*(Continued)*

The "L" Stroke and Reverse "L" Stroke are played at the same time.

# 9/8 Retreat March Bass Drum Beating

## Retreat March

A decorative footer featuring a red background with white musical notation. On the left is a treble clef. In the center, the numbers '3-2-11' are displayed in white on a dark red rectangular background. On the right is a musical staff with several eighth notes.

# 9/8 Retreat March Flourishing Routine

## Retreat March

A decorative footer bar with a red background. It features a white treble clef on the left, followed by a musical staff with notes. In the center, the text '3-2-12' is displayed in white on a dark red rectangular background. To the right of the text, the musical staff continues with notes.

# 6/8 Slow March Bass Drum Beating

Slow March

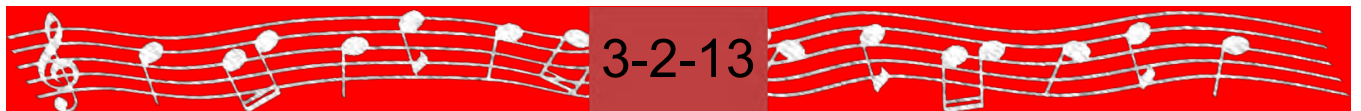

# 6/8 Slow March Flourishing Routine

Slow March

A decorative footer bar with a red background, featuring musical notation on a staff and the text '3-2-14'.

# Advance and General Salute Bass Drum Beating

Advance – March

*Scotland The Brave*

General Salute – March

*The Maple Leaf Forever*

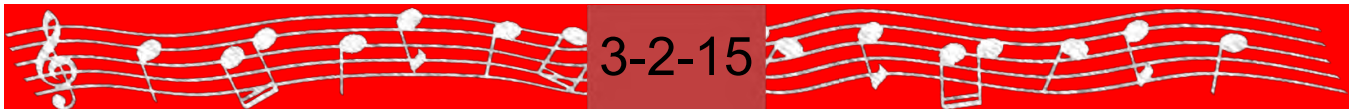

# Advance and General Salute Flourishing Routine

Advance – March

*Scotland The Brave*

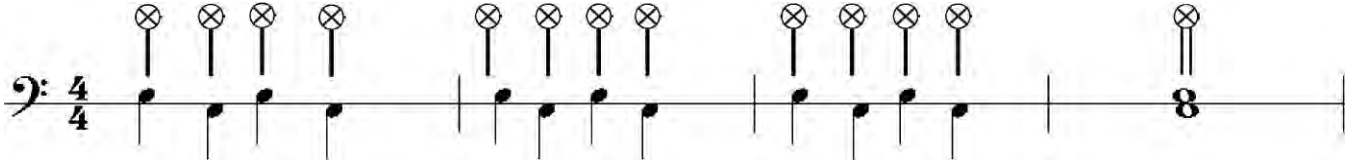

General Salute – March

*The Maple Leaf Forever*

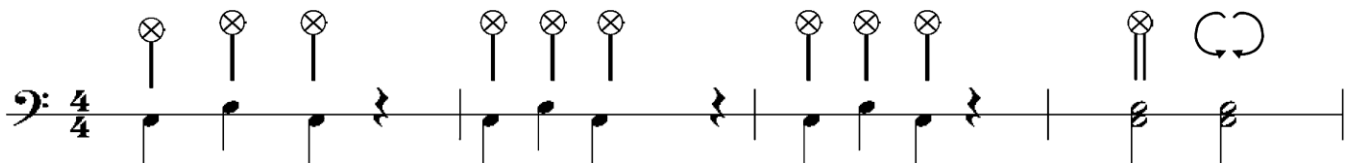

# Royal (Vice-Regal) Salute Bass Drum Beating

Slow Air / March

*Mallorca / O' Canada*

# Jig Bass Drum Beating

Jig

A decorative footer featuring a red background with white musical notation on a staff. The notation includes a treble clef, a key signature of one flat, and a sequence of notes. In the center, the date "3-2-19" is displayed in white text on a dark red rectangular background.

# Jig Flourishing Routine

Jig

A decorative footer featuring a red background with white musical notation on a staff. The notation includes a treble clef, a key signature of one flat, and a sequence of notes. In the center, the text '3-2-20' is displayed in white on a dark red rectangular background.

# Reel Bass Drum Beating

Reel

A decorative footer featuring a red background with white musical notation on a staff. The notation includes a treble clef, a key signature of one flat, and a sequence of notes. A central dark red box contains the text "3-2-21".

# Reel Flourishing Routine

Reel

A decorative footer bar with a red background. On the left, there is a musical staff with a treble clef and several notes. In the center, a dark red rectangular box contains the white text "3-2-22". To the right of the box, the musical staff continues with more notes.

# Strathspey Bass Drum Beating

Strathspey

