

National
Defence

Défense
nationale

A-CR-CCP-911/PW-002

Canadian Cadet Organizations

Pipe Band – Snare Drum Reference Manual

Chapter 2

Snare Drum – Level Two

Chapter 2 – Table of Contents

	Tempo (BPM)	Page
Section 1 Technique Exercises		
Single Strokes	120	2-1-1
Double Strokes	96	2-1-2
Flams	90	2-1-3
Drags	68	2-1-4
Paradiddles	96	2-1-5
Quick March Attack Rolls	96	2-1-6
Slow March Attack Rolls	48	2-1-7
Section 2 Repertoire		
Mairi's Wedding	96	2-2-1
The Green Hills of Tyrol – Elementary	96	2-2-2
When the Battle's O'er – Elementary	96	2-2-3
Scotland the Brave – Elementary	96	2-2-4
The Blue Bells of Scotland	96	2-2-5
The Nut Brown Maiden	96	2-2-6
Will Ye No Come Back Again – Elementary	96	2-2-7
The Quaker's Wife – Elementary	96	2-2-8
The Steamboat	96	2-2-9
The Skye Boat Song – Elementary	48	2-2-10
Going Home – Elementary	48	2-2-11
Advance (Scotland the Brave) – Elementary	96	2-2-12
General Salute (The Maple Leaf Forever) – Elementary	96	2-2-12

C
H
A
P
T
E
R

2

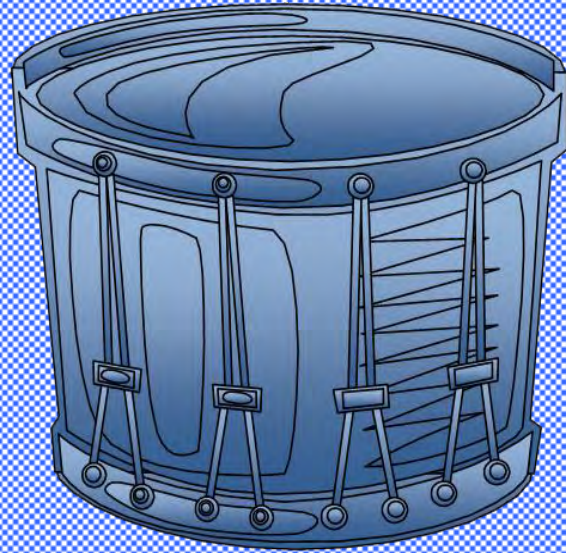

Section 1

Technique

Single Strokes

1 $\frac{2}{4}$ | :  :

2 $\frac{2}{4}$ | :  :

3 $\frac{2}{4}$ | :  :

4 $\frac{2}{4}$ | :  :

5 $\frac{2}{4}$ | :  :

6 $\frac{6}{8}$ | :  :

 2-1-1 

Double Strokes

7 $\frac{2}{4}$

8 $\frac{2}{4}$

9 $\frac{2}{4}$

10 $\frac{2}{4}$

11 $\frac{2}{4}$

12 $\frac{2}{4}$

13 $\frac{2}{4}$

2-1-2

Flams

14 $\frac{2}{4}$ 

15 $\frac{4}{4}$ 

16 $\frac{2}{4}$ 

17 $\frac{2}{4}$ 

18 $\frac{2}{4}$ 

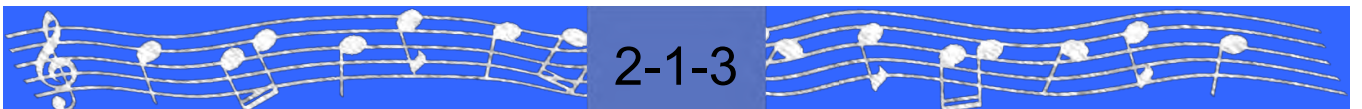
 2-1-3

Drags

- A drag is an embellishment similar to a flam.
- **Right Drag:** A buzz on the right hand followed by a main stroke on the left hand.
- **Left Drag:** A buzz on the left hand followed by a main stroke on the right hand.

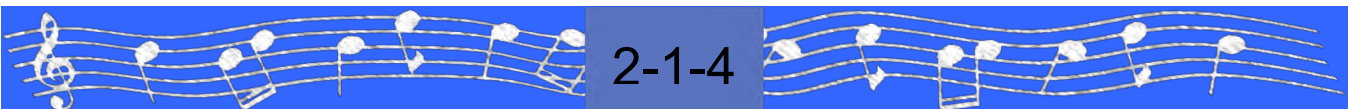

Paradiddles

21

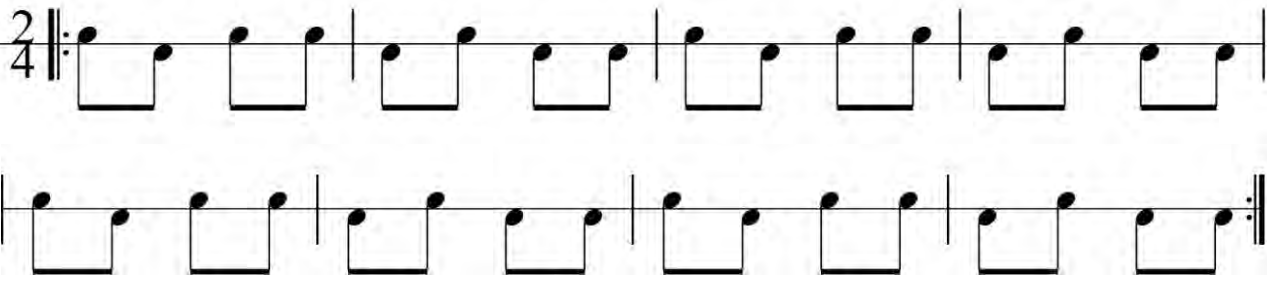

22

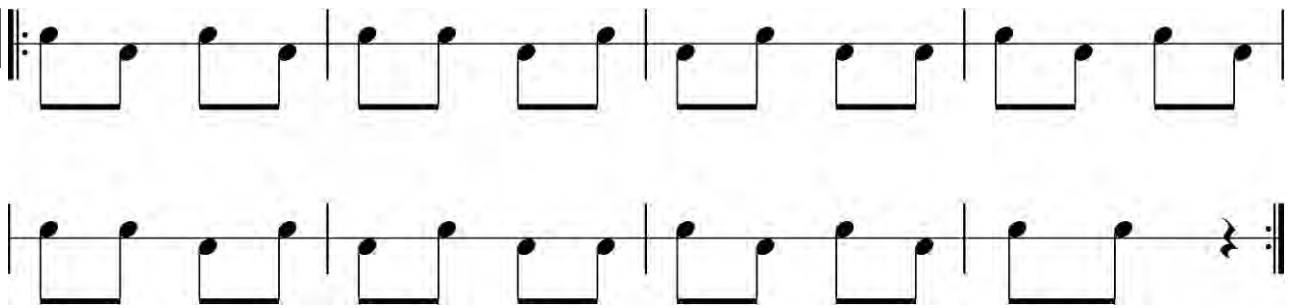

23

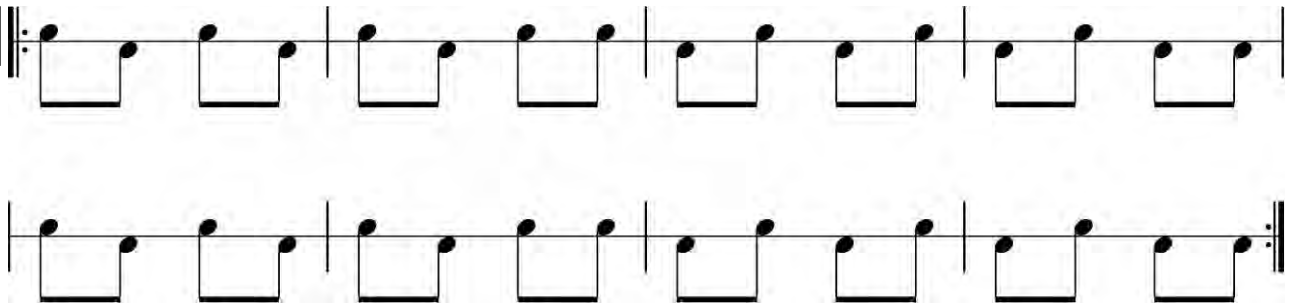

24

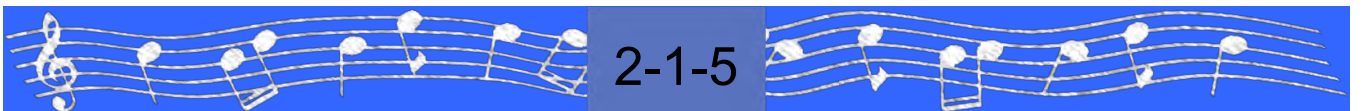

Attack Rolls

25 Quick March Attack

The musical score is divided into three sections: **Word of Command**, **Rolls**, and **Start of Tune**. The instruments are Tenor Drum, Bass Drum, Snare Drum, and Bagpipes, all in 4/4 time.

- Tenor Drum:** Plays a series of rhythmic strokes. In the 'Rolls' section, it features three 'roll' symbols (circles with an 'X').
- Bass Drum:** Plays a series of rhythmic strokes. In the 'Start of Tune' section, it has accents (>) and a 'V' mark.
- Snare Drum:** Plays a series of rhythmic strokes. In the 'Start of Tune' section, it has accents (>).
- Bagpipes:** Plays a series of rhythmic strokes. In the 'Start of Tune' section, it has accents (>). A note is marked with a 'V'.

Additional annotations include: "Rolls.....Quick March" under the Tenor Drum part in the first section; "Hand up to Bag" above the Bagpipes part in the 'Rolls' section; and "Drones.....'E'" below the Bagpipes part in the 'Start of Tune' section.

Attack Rolls

26 Slow March Attack

The musical score is divided into three sections: **Word of Command**, **Rolls**, and **Start of Tune**.

- Word of Command:** Tenor and Bass Drums play a rhythmic pattern of four strokes. The Snare Drum plays a similar pattern. The Bagpipes play a rhythmic pattern with the instruction "Hand up to Bag".
- Rolls:** Tenor and Bass Drums play a roll pattern of three strokes. The Snare Drum plays a roll pattern of three strokes. The Bagpipes play a roll pattern of three strokes with the instruction "Drones.....'E'".
- Start of Tune:** Tenor and Bass Drums play a rhythmic pattern of two strokes. The Snare Drum plays a rhythmic pattern of two strokes. The Bagpipes play a rhythmic pattern of two strokes.

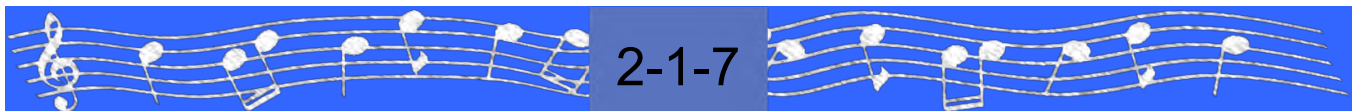

C
H
A
P
T
E
R

2

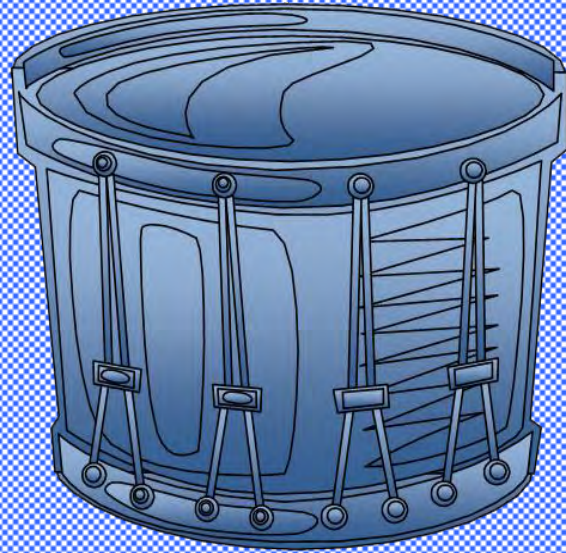

Section 2

Repertoire

Mairi's Wedding

March

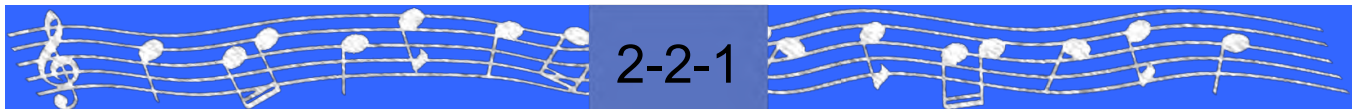

The Green Hills of Tyrol

Retreat March
Elementary

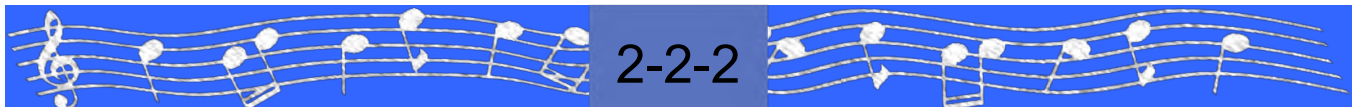

When The Battle's O'er

Retreat March
Elementary

Scotland The Brave

March
Elementary

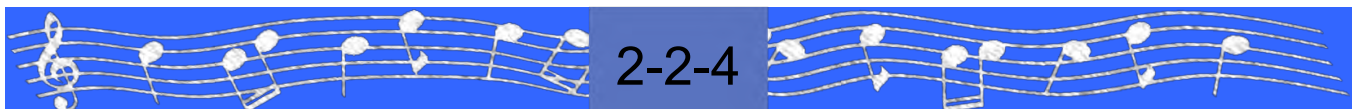

The Blue Bells of Scotland

March

A decorative footer at the bottom of the page features a blue background with white musical notation on a staff. The notation includes a treble clef, a key signature of one sharp, and several notes. In the center of this footer is a grey rectangular box containing the text '2-2-5' in white.

The Nut Brown Maiden

March

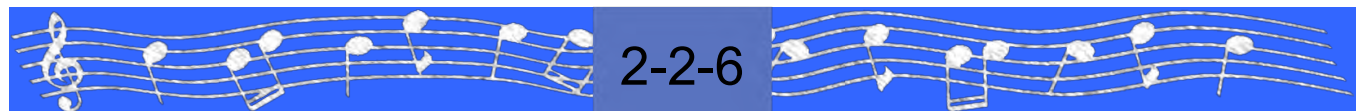

Will Ye No Come Back Again

March
Elementary

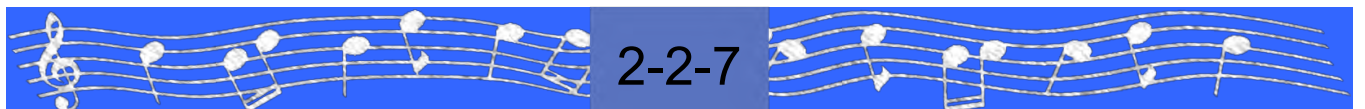

The Quaker's Wife

March
Elementary

Decorative footer featuring a blue background with white musical notation on a staff. The notation includes a treble clef, a series of eighth notes, and a central grey box containing the text "2-2-8".

The Steamboat

March

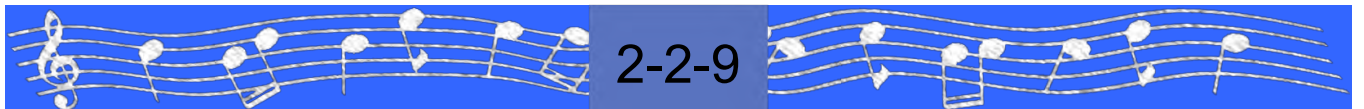

The Skye Boat Song

Slow March
Elementary

A decorative footer at the bottom of the page features a blue background with white musical notation on a staff. The notation includes a treble clef, a key signature of one flat, and several notes. In the center of the footer, the page number '2-2-10' is displayed in white text on a dark blue rectangular background.

Going Home

Slow March
Elementary

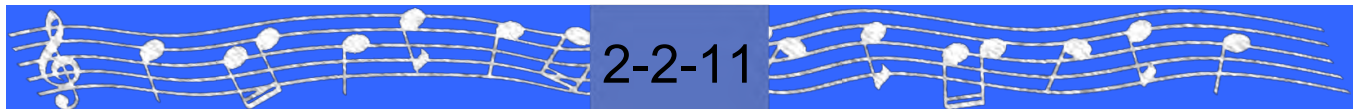

The Advance and General Salute

Advance

Scotland The Brave

Arr: Maj A.M. Cairns MMM CD

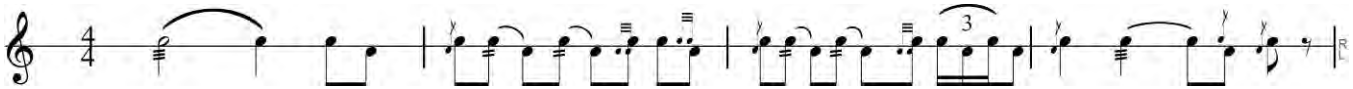

General Salute

The Maple Leaf Forever

Arr: Maj A.M. Cairns MMM CD

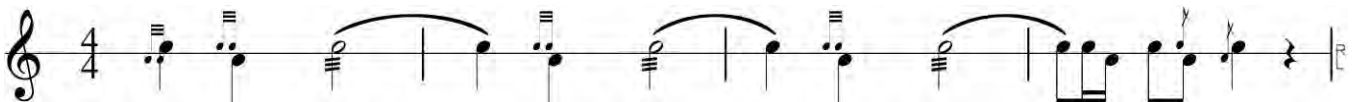

There are three salutes used within the Canadian Forces and Canadian Cadet Organizations: the Royal Salute*, the Royal (Vice-Regal) Salute** and the General Salute. The following table illustrates the use of these salutes based on the status of the dignitary being honoured.

*Note: The Royal Salute is covered in Level 4. **Note: The Royal (Vice-Regal) Salute is covered in Level 3.

Royal Salute (Mallorca)

- HM the Queen
- Members of the Royal Family
- Foreign Sovereigns
- Members of Reigning Foreign Families
- Heads of State
- Governor Generals of Commonwealth Countries

Royal (Vice-Regal) Salute (Mallorca / O' Canada)

- Governor General of Canada
- Lieutenant Governor of a Canadian Province

General Salute (Maple Leaf Forever)

- Prime Minister of Canada
- Premiers of Canadian Provinces
- Members of Parliament (provincial or federal)
- Municipal Politicians
- Military Officers (major and above)
- Distinguished Persons

