

National
Défence

Défense
nationale

A-CR-CCP-911/PW-002

Canadian Cadet Organizations

Pipe Band – Snare Drum Reference Manual

Chapter 3

Snare Drum – Level Three

Chapter 3 – Table of Contents

	Tempo (BPM)	Page
Section 1 Technique Exercises		
Single Strokes	68	3-1-1
Double Strokes	80	3-1-3
Flams	90	3-1-4
Drags	76	3-1-5
Paradiddles	110	3-1-6
Triplets	96	3-1-7
Attack Rolls		3-1-8
Open Stroke Rolls		3-1-9
Section 2 Repertoire		
PPBSO Massed Band 2/4	96	3-2-1
Cadet Standard 2/4 Score #1	96	3-2-2
Cadet Standard 2/4 Score #2	96	3-2-3
PPBSO Massed Band 3/4	96	3-2-4
Cadet Standard 3/4 Score #1	96	3-2-5
Cadet Standard 3/4 Score #2	96	3-2-6
PPBSO Massed Band 4/4	96	3-2-7
Cadet Standard 4/4 Score #1	96	3-2-8
Cadet Standard 4/4 Score #2	96	3-2-10
Cadet Standard 4/4 Score #3	96	3-2-11
Cadet Standard 4/4 Score #4	96	3-2-12
PPBSO Massed Band 6/8	96	3-2-13
Bonnie Dundee	96	3-2-15
Kenmures Up and Awa	96	3-2-16
The Quaker's Wife	96	3-2-17
The Steamboat	96	3-2-18
Going Home	48	3-2-19
I'll Remember Tara	48	3-2-20
Mrs. Kirkwood	48	3-2-21
The Fairy Lullaby	48	3-2-22
The Skye Boat Song	48	3-2-23
The Song of the Glen	48	3-2-24
The Battle of the Somme	96	3-2-25
The Dugout at Belacour	96	3-2-26
Advance (Scotland the Brave)	108	3-2-27
General Salute (The Maple Leaf Forever)	96	3-2-27
Royal (Vice-Regal) Salute (Mallorca / O'Canada)	48	3-2-28
Cadet Standard Jig #1	120	3-2-29
Barbara's Jig	120	3-2-30
Paddy's Leather Breeches	120	3-2-31
Murray's Dream	120	3-2-32

Chapter 3 – Table of Contents

	Tempo (BPM)	Page
The Fairy Dance	84	3-2-33
The High Road to Linton	84	3-2-34
I'se the B'y	132	3-2-35
Orange & Blue	132	3-2-36
The Keel Row	132	3-2-37

**C
H
A
P
T
E
R

3**

Section 1

Technique

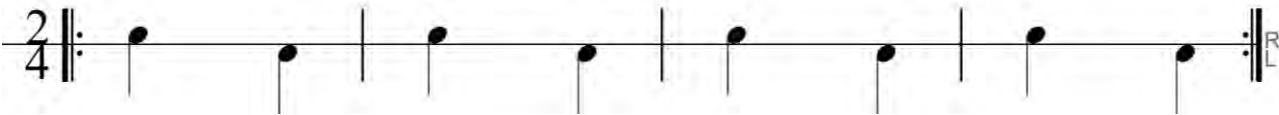

Single Strokes

1 

2 

3 

4 

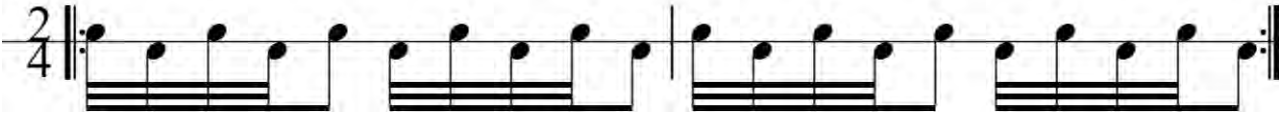
5 

 3-1-1

Single Strokes

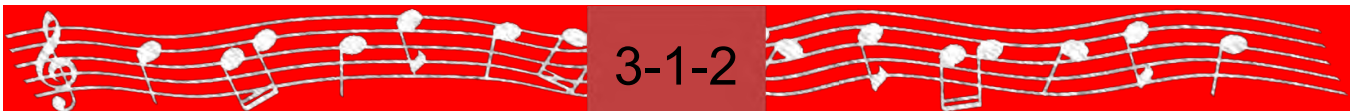
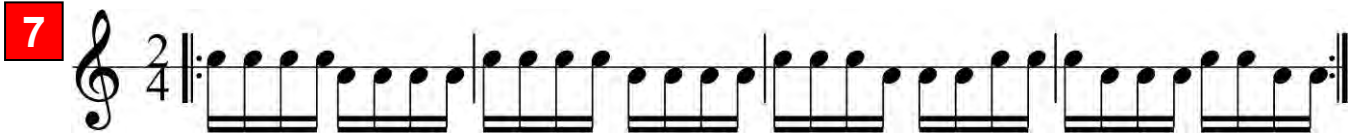
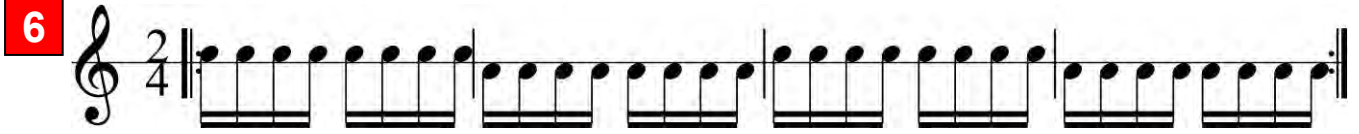

Double Strokes

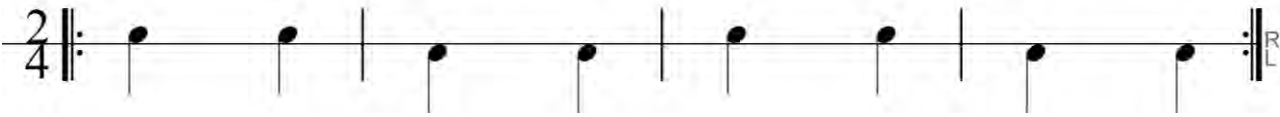
9 

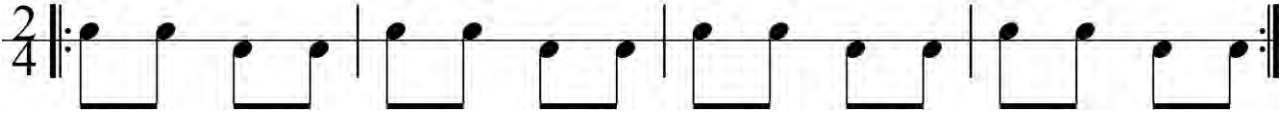
10 

11 

12 

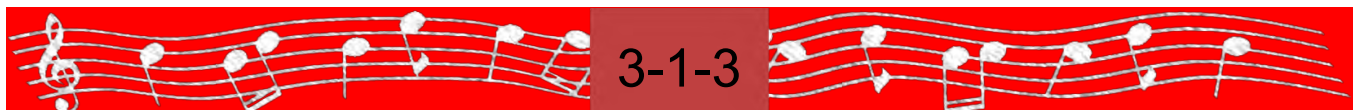
 3-1-3

Flams

13

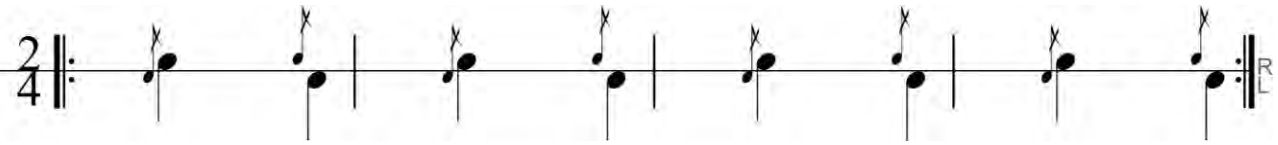

14

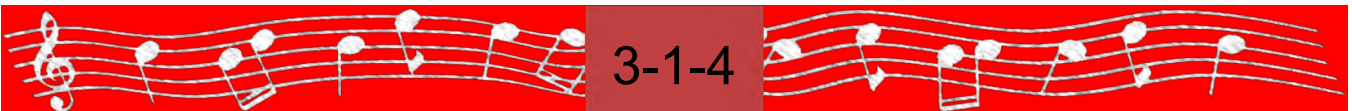
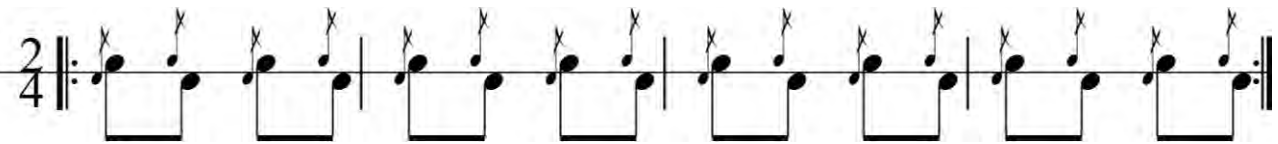

Drags

15

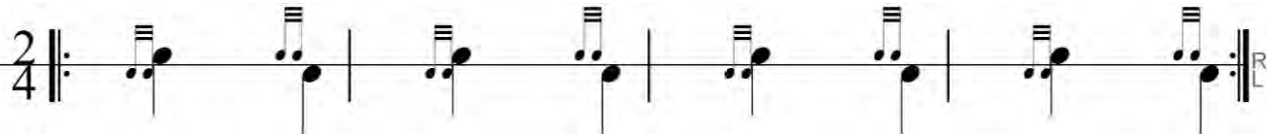

16

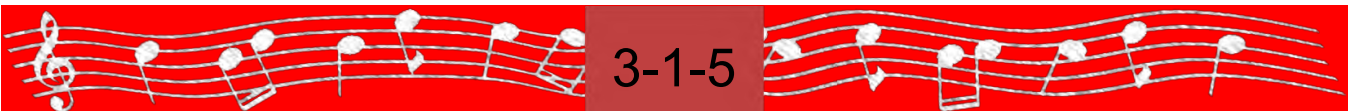
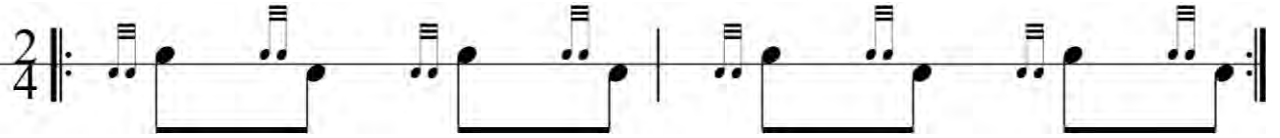

3-1-5

Paradiddles

17 $\frac{2}{4}$

18 $\frac{2}{4}$

19 $\frac{2}{4}$

20 $\frac{2}{4}$

21 $\frac{2}{4}$

22 $\frac{2}{4}$

23 $\frac{2}{4}$

 **3-1-6** 

Triplets

24

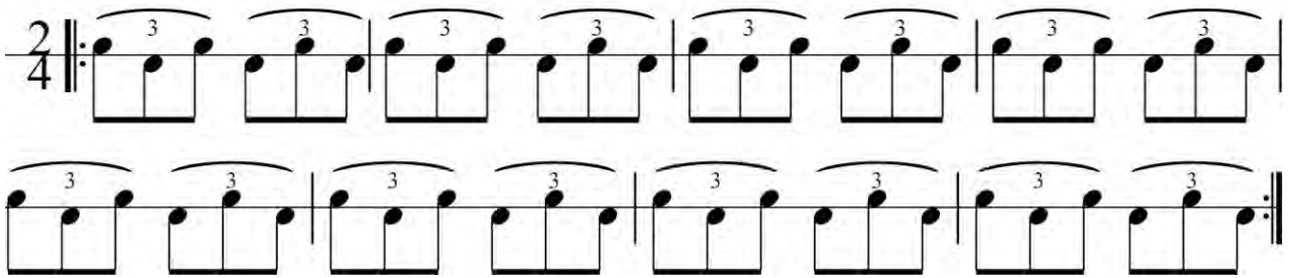

25

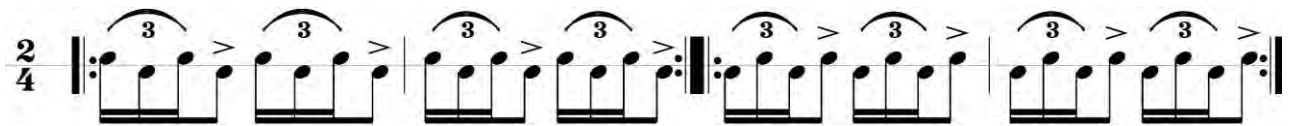

Attack Rolls

26 Attack Rolls – Quick March

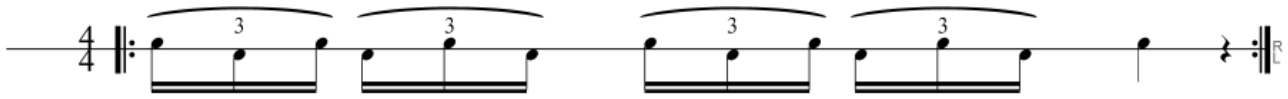

27

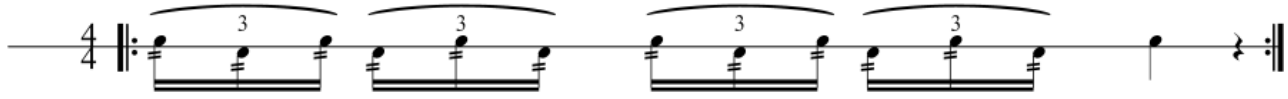

28

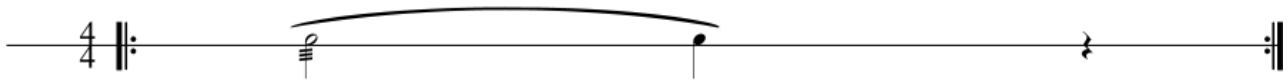

29 Attack Rolls – Slow March (Five-Pace Roll)

30

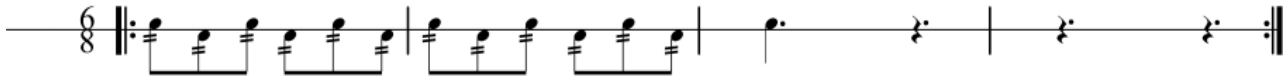

31

32 Attack Rolls – Slow March (Three-Pace Roll)

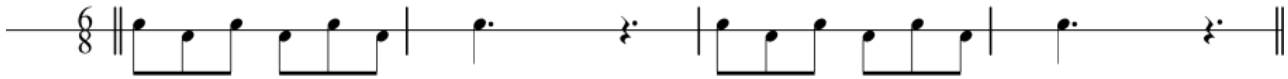

33

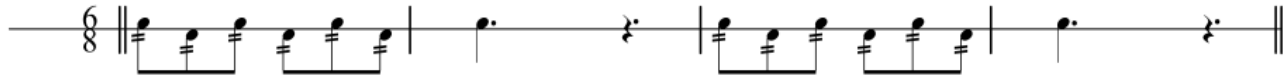

34

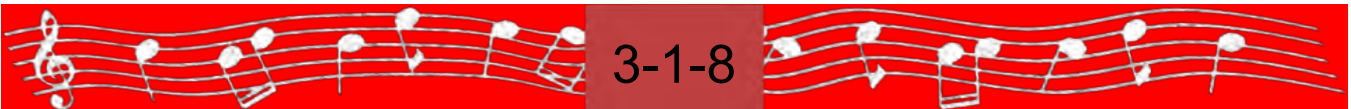
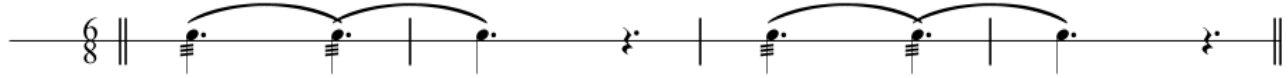

Open Stroke Rolls

35 Open Five Stroke Rolls

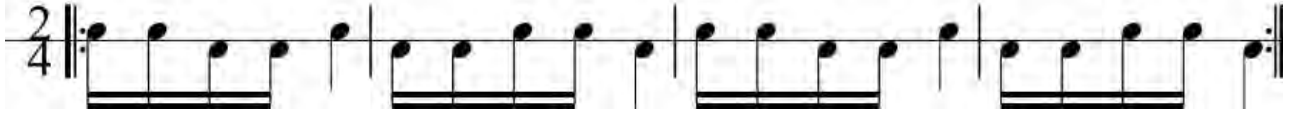

36 Open Seven Stroke Rolls

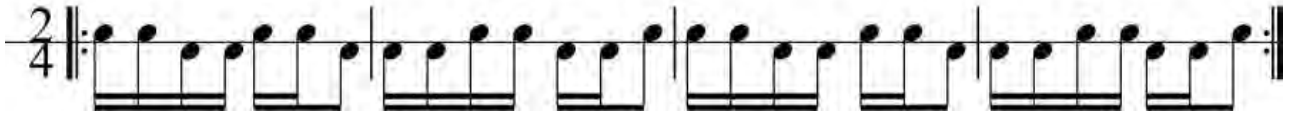

37 Open Nine Stroke Rolls

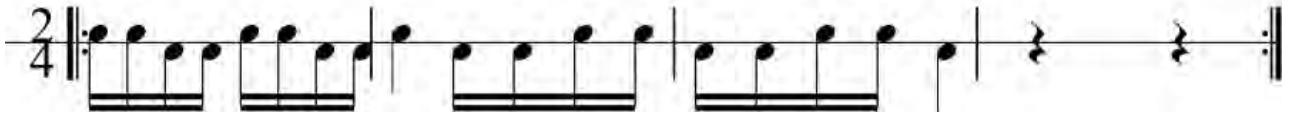

38 Open Thirteen Stroke Rolls

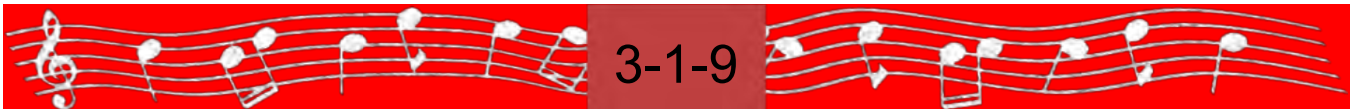

**C
H
A
P
T
E
R

3**

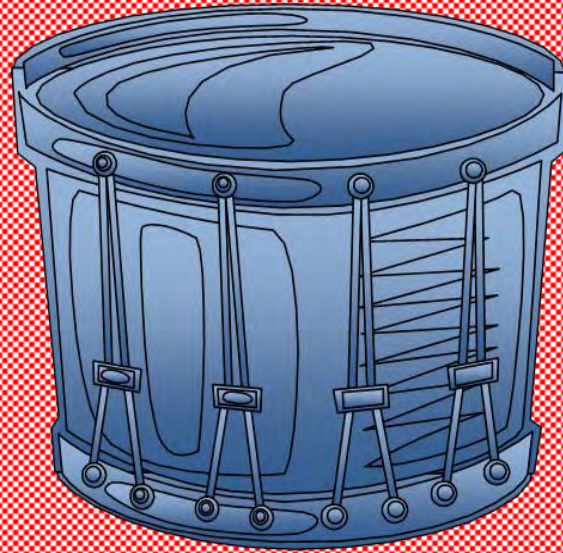

Section 2

Repertoire

PPBSO Massed Band 2/4

March

Piper's and Pipe Band
Society of Ontario

Massed band drum scores are generic scores written to set a standard for pipe bands to play during massed (pipes and drums) band performances (usually occurring at highland games).

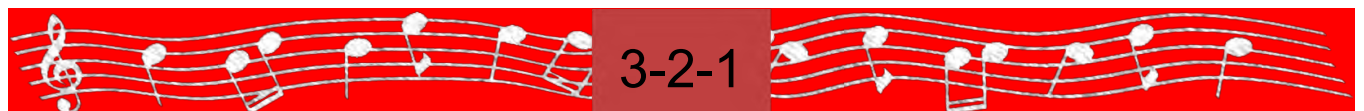

Cadet Standard 2/4 Score #1

March

This drum score is suitable to play for the following tunes:

- *Mairi's Wedding,*
- *The Barren Rocks of Aiden,*
- *The High Road to Gairloch,* and
- *The Nut Brown Maiden.*

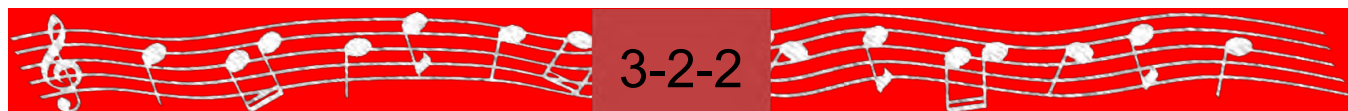

Cadet Standard 2/4 Score #2

March

This drum score is suitable to play for the tune *A Mans a Man for A' That*.

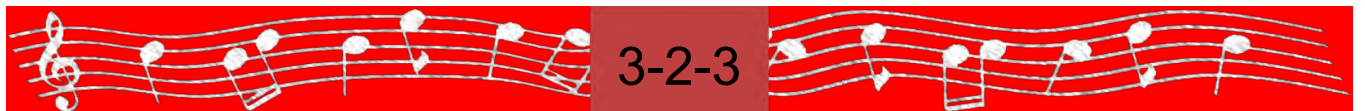

PPBSO Massed Band 3/4

Retreat March

Piper's and Pipe Band
Society of Ontario

Massed band drum scores are generic scores written to set a standard for pipe bands to play during massed (pipes and drums) band performances (usually occurring at highland games).

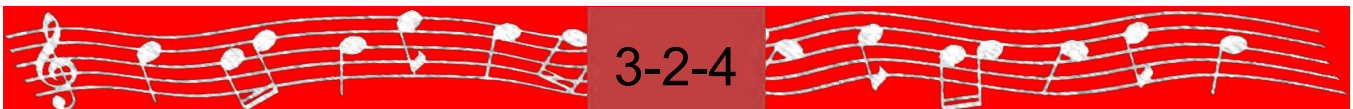

Cadet Standard 3/4 Score #1

Retreat March

This drum score is suitable to play for the following tunes:

- *LGen J.W. Quinn*, and
- *The Green Hills of Tyrol*.

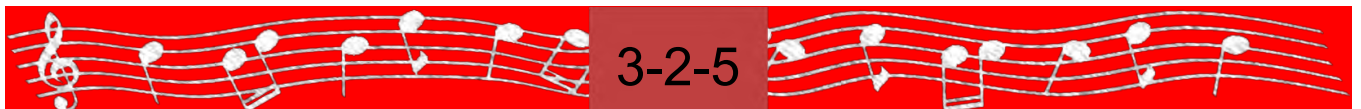

Cadet Standard 3/4 Score #2

Retreat March

This drum score is suitable to play for the following tunes:

- *My Land*, and
- *When the Battle's O'er*.

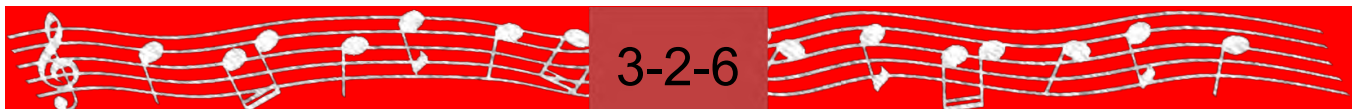

PPBSO Massed Band 4/4

March

Piper's and Pipe Band
Society of Ontario

Massed band drum scores are generic scores written to set a standard for pipe bands to play during massed (pipes and drums) band performances (usually occurring at highland games).

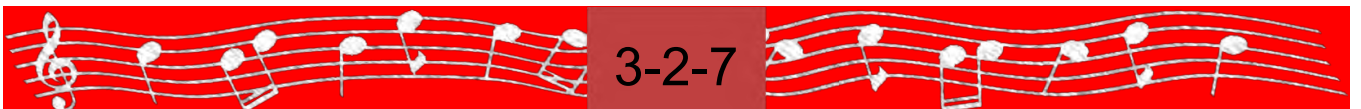

Cadet Standard 4/4 Score #1

March

(Continued on next page)

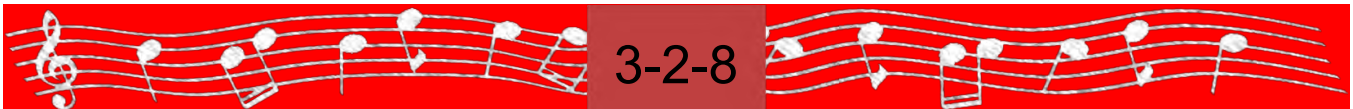

Cadet Standard 4/4 Score #1

(Continued)

This drum score is suitable to play for the following tunes:

- *Scotland The Brave,*
- *The Blue Bells of Scotland,* and
- *The Rowan Tree.*

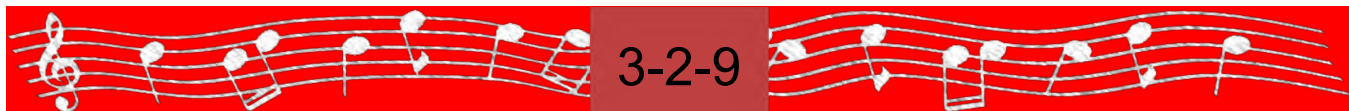

Cadet Standard 4/4 Score #2

March

This drum score is suitable to play for the following tunes:

- *Vive La Canadienne*, and
- *Will Ye No Come Back Again*.

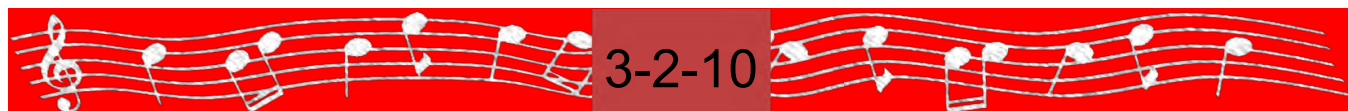

Cadet Standard 4/4 Score #3

March

A decorative horizontal bar with a red background. It features a white musical staff with a treble clef on the left and a bass clef on the right. The staff contains several white musical notes. In the center, the number "3-2-11" is written in white on a dark red rectangular background.

Cadet Standard 4/4 Score #4

March

A decorative footer at the bottom of the page features a red background with white musical notation on a staff. The notation includes a treble clef, a series of notes, and the text "3-2-12" centered in a dark red box.

PPBSO Massed Band 6/8

March

Piper's and Pipe Band
Society of Ontario

(Continued on next page)

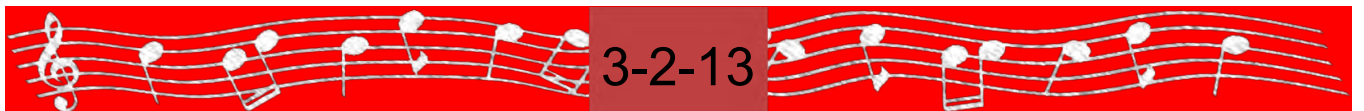

PPBSO Massed Band 6/8

(Continued)

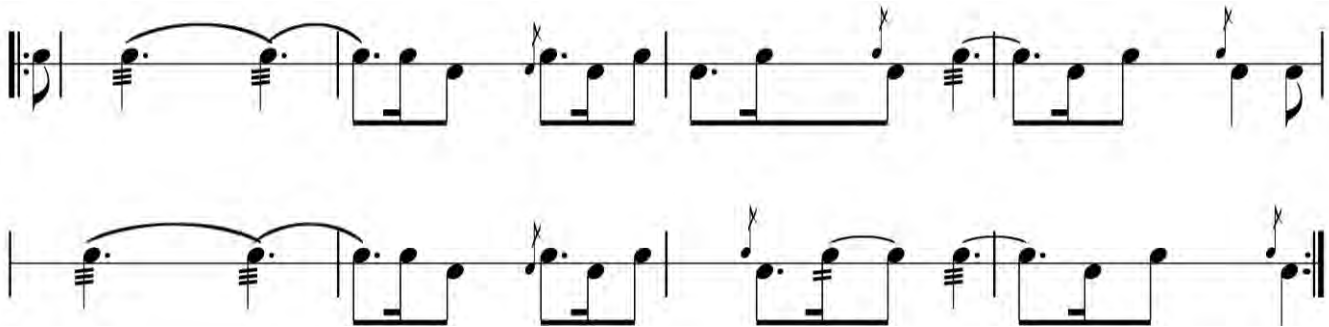

Massed band drum scores are generic scores written to set a standard for pipe bands to play during massed (pipes and drums) band performances (usually occurring at highland games).

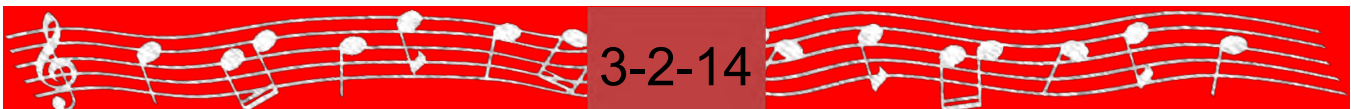

Bonnie Dundee

March

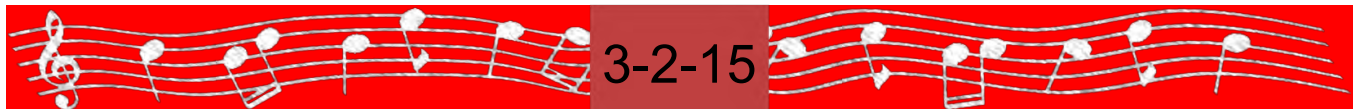

A decorative horizontal bar at the bottom of the page. It features a red background with a white musical staff. The staff contains a sequence of notes and rests. In the center, the text "3-2-15" is displayed in white, indicating a specific rhythm or measure count.

Kenmures Up and Awa

March

The Quaker's Wife

March

A decorative footer at the bottom of the page features a red background with white musical notation on a staff. The notation includes a treble clef, a key signature of one sharp, and a sequence of notes. The page number '3-2-17' is centered in a white box over the staff.

The Steamboat

March

A decorative footer consisting of a red horizontal bar. On the left, there is a musical staff with a treble clef and several notes. In the center, the page number "3-2-18" is displayed in white text on a dark red background. On the right, there is another musical staff with several notes.

Going Home

Slow March

Decorative footer featuring musical notation on a red background. The notation includes a treble clef, a key signature of one flat, and a melody of eighth and quarter notes. The page number '3-2-19' is centered in a dark red box.

I'll Remember Tara

Slow March

A decorative horizontal bar at the bottom of the page. It features a red background with white musical notation on a staff. The notation includes a treble clef, a key signature of one flat, and a sequence of notes. In the center of the bar, the page number '3-2-20' is displayed in white text.

Mrs. Kirkwood

Slow March

A decorative footer at the bottom of the page features a red background with white musical notation on a staff. The notation includes a treble clef, a key signature of one flat, and a sequence of notes. In the center of the footer, the text "3-2-21" is displayed in white on a dark red rectangular background.

The Fairy Lullaby

Slow March

A decorative footer at the bottom of the page features a red background with white musical notation. On the left, a treble clef is followed by a series of eighth notes. In the center, the number "3-2-22" is displayed in white. To the right, another series of eighth notes is shown, mirroring the style of the first part.

The Skye Boat Song

Slow March

A decorative footer at the bottom of the page features a red background with white musical notation on a staff. The notation includes a treble clef, a key signature of one flat, and a sequence of notes. In the center of the footer, the number '3-2-23' is displayed in white text on a dark red rectangular background.

The Song of the Glen

Slow March

The Battle of the Somme

Retreat March

A decorative horizontal bar with a red background. It features a white musical staff with a treble clef and several notes. In the center, the date '3-2-25' is written in white text.

The Dugout at Belacour

Retreat March

Decorative footer featuring a red background with white musical notation on a staff. The notation includes a treble clef, a series of notes, and a central box containing the page number 3-2-26.

Advance and General Salute

Advance

Scotland The Brave

Arr: Maj A.M. Cairns MMM CD

General Salute

The Maple Leaf Forever

Arr: Maj A.M. Cairns MMM CD

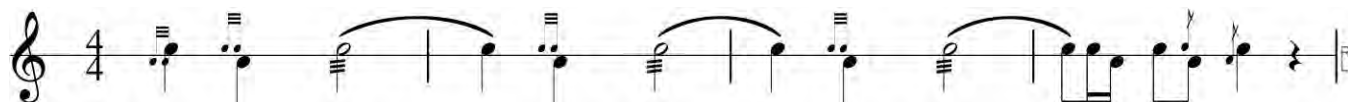

There are three salutes used within the Canadian Forces and Canadian Cadet Organizations: the Royal Salute*, the Royal (Vice-Regal) Salute and the General Salute. The following table illustrates the use of these salutes based on the status of the dignitary being honoured.

*Note: The Royal Salute is covered in Level 4.

Royal Salute (Mallorca)

- HM the Queen
- Members of the Royal Family
- Foreign Sovereigns
- Members of Reigning Foreign Families
- Heads of State
- Governor Generals of Commonwealth Countries

Royal (Vice-Regal) Salute (Mallorca / O' Canada)

- Governor General of Canada
- Lieutenant Governor of a Canadian Province

General Salute (Maple Leaf Forever)

- Prime Minister of Canada
- Premiers of Canadian Provinces
- Members of Parliament (provincial or federal)
- Municipal Politicians
- Military Officers (major and above)
- Distinguished Persons

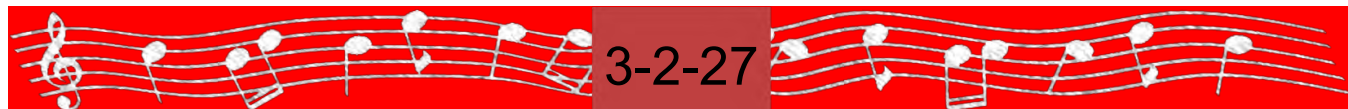

Royal (Vice-Regal) Salute

Slow Air / March

Mallorca / O' Canada

Arr: Maj A.M. Cairns MMM CD

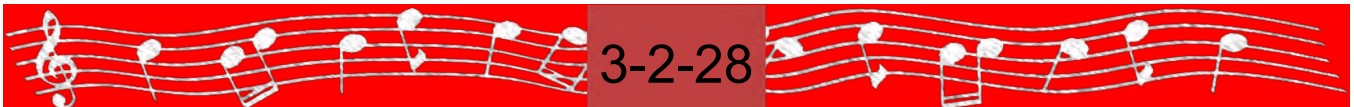
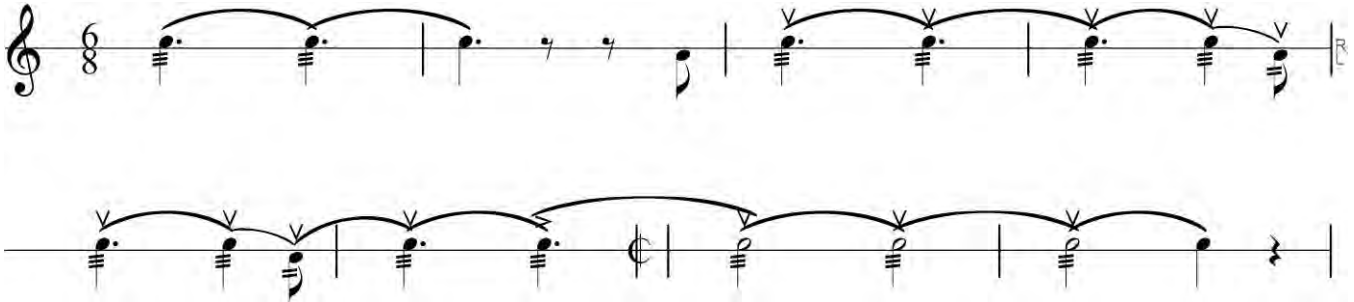

Cadet Standard Jig #1

Jig

Barbara's Jig

Jig

Paddy's Leather Breeches

Jig

A red horizontal bar containing a musical staff with a treble clef. The staff shows a sequence of notes corresponding to the rhythm 3-2-31. The notes are white on a red background. The rhythm is indicated by the text "3-2-31" in the center of the bar.

Murray's Dream

Jig

A red banner at the bottom of the page contains a rhythmic pattern. On the left, a treble clef is shown on a staff with several notes. In the center, the text "3-2-32" is displayed in white on a dark red background. On the right, another staff shows notes corresponding to the rhythm.

The Fairy Dance

Reel

A decorative footer consisting of a red horizontal bar. On the left, there is a musical staff with a treble clef and a few notes. In the center, the page number "3-2-33" is displayed in white. On the right, there is another musical staff with a few notes.

The High Road to Linton

Reel

A decorative footer consisting of a red horizontal bar. On the left, there is a musical staff with a treble clef and a few notes. In the center, the page number '3-2-34' is displayed in white text on a dark red background. On the right, there is another musical staff with a few notes.

I'se the B'y

Strathspey

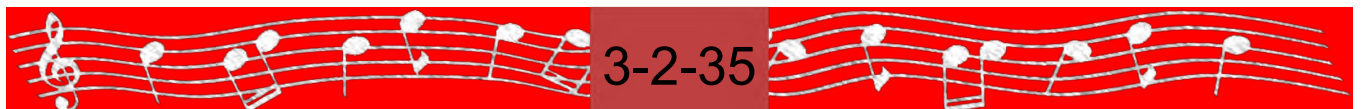
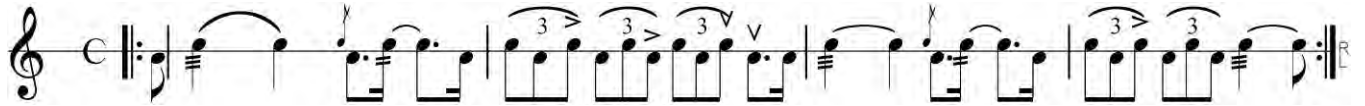

Orange & Blue

Strathspey

The Keel Row

Strathspey

